

# EGUTERAN

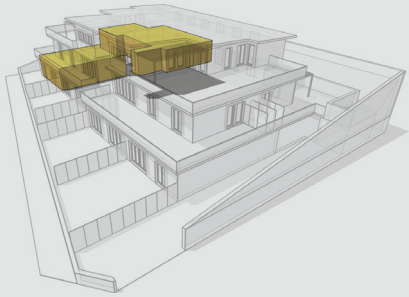

## Dwelling 1D :: double story ::

3 bedrooms  
 3 bathrooms  
 49.30 m<sup>2</sup> living/dining room/kitchen  
 58.10 m<sup>2</sup> lounge  
 5.55 m<sup>2</sup> storeroom  
 184.95 m<sup>2</sup> useful interior space

222.30 m<sup>2</sup> useful exterior terrace  
 2 covered car parking places

Floor 1

Floor 0

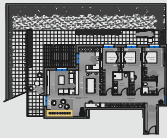

0 0,5 1 2 m

These plans and infographics reflect the licensed basic project, and can only be offered for information purposes since they cannot, and do not constitute, any contractual obligation, as they are subject to modifications due to technical, administrative and/or legal requirements arising from the necessary obtaining of all the mandatory permits and licences, as well as they are bounded to the design and/or construction needs derived from the development of the project and the execution of the works. Throughout the development of the project and the execution of the works, the Project and Site Management reserves the right to make any modifications it deems appropriate, always respecting the agreed level of quality. Until the building license is obtained, the useful surfaces are provisional. The domestic furnishing, gardening and urban furniture are for decorative purpose, aesthetic role only, and do not constitute any contractual obligation.

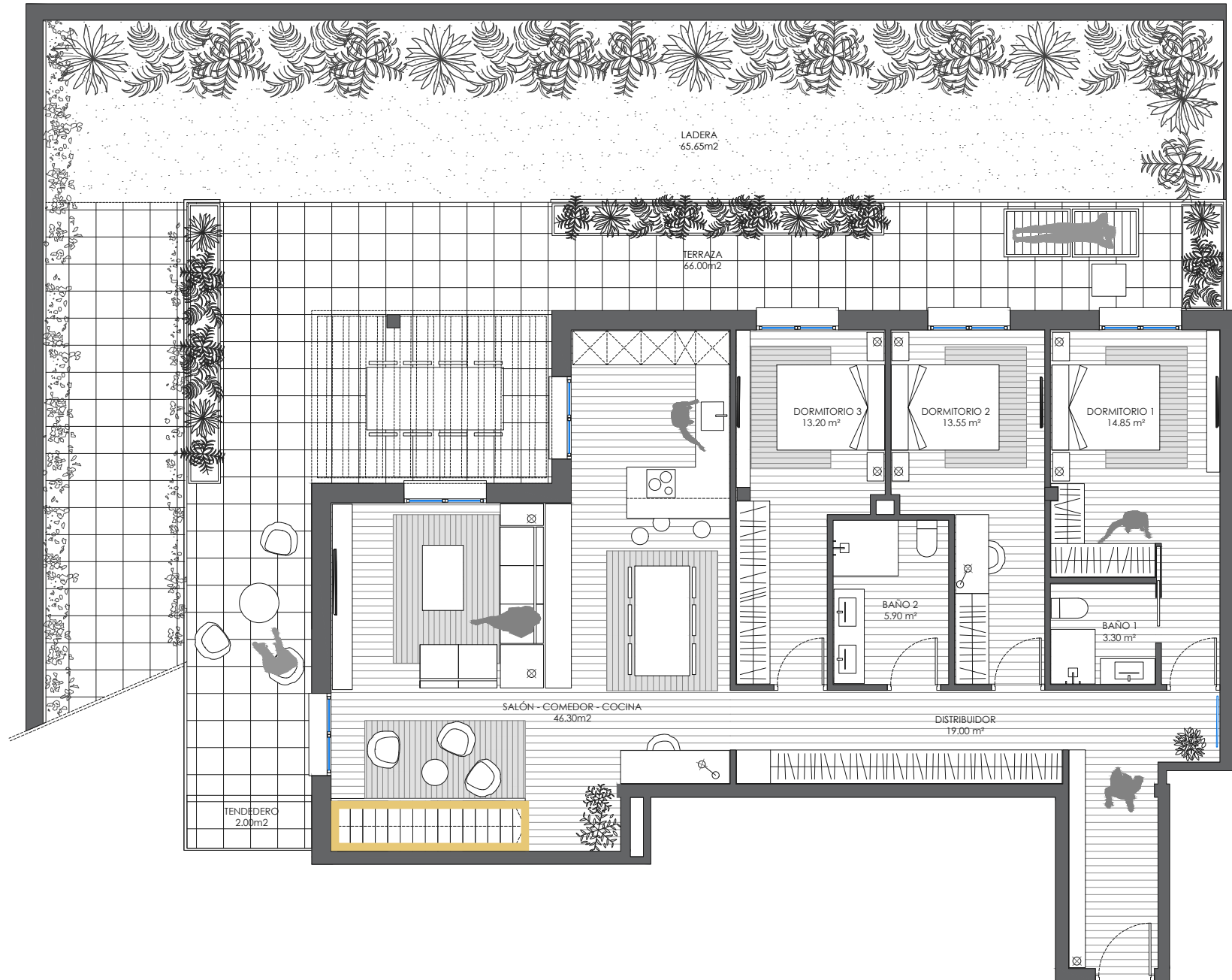

# EGUTERAN

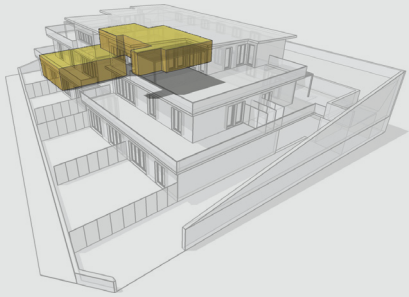

## Dwelling 1D :: double story ::

3 bedrooms  
3 bathrooms  
49.30 m<sup>2</sup> living/dining room/kitchen  
58.10 m<sup>2</sup> lounge  
5.55 m<sup>2</sup> storeroom  
184.95 m<sup>2</sup> useful interior space

222.30 m<sup>2</sup> useful exterior terrace  
2 covered car parking places

Floor 1

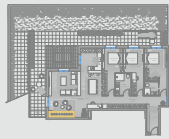

Floor 0



N



0 0,5 1 2 m

These plans and infographics reflect the licensed basic project, and can only be offered for information purposes since they cannot, and do not constitute, any contractual obligation, as they are subject to modifications due to technical, administrative and/or legal requirements arising from the necessary obtaining of all the mandatory permits and licences, as well as they are bounded to the design and/or construction needs derived from the development of the project and the execution of the works. Throughout the development of the project and the execution of the works, the Project and Site Management reserves the right to make any modifications it deems appropriate, always respecting the agreed level of quality. Until the building license is obtained, the useful surfaces are provisional. The domestic furnishing, gardening and urban furniture are for decorative purpose, aesthetic role only, and do not constitute any contractual obligation.

