

EGUTERAN

6 splendid homes in Donostia / San Sebastián

EGUTERAN

The Basque word Eguteran means "suntrap", that is, "sunny place". The south orientation of our dwellings offers a warmer, lighter and more pleasant ambience in winter.



EGUTERAN



We present six homes on a good, south-facing plot, in a quiet, beautiful location that allows to enjoy Donostia / San Sebastián.



Six Homes

Two Typologies: Duplex & Simplex

Quite Neighborhood • South Facing • Private Terraces & Gardens; Privacy
Equipped Kitchen • Storage Room • Two Car Parking Spaces • Bike Parking
Built to Last • Best Energy Efficiency Category • Optimal Communications

EGUTERAN



Excellently located in a distinguished setting of Donostia / San Sebastián.

EGUTERAN

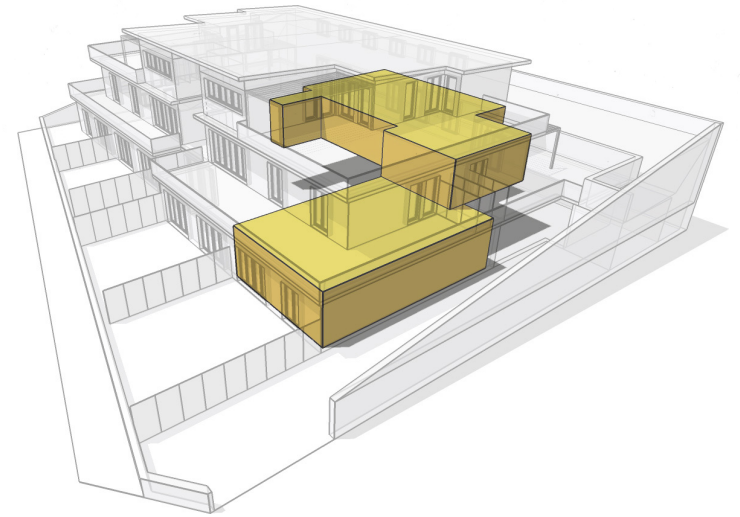
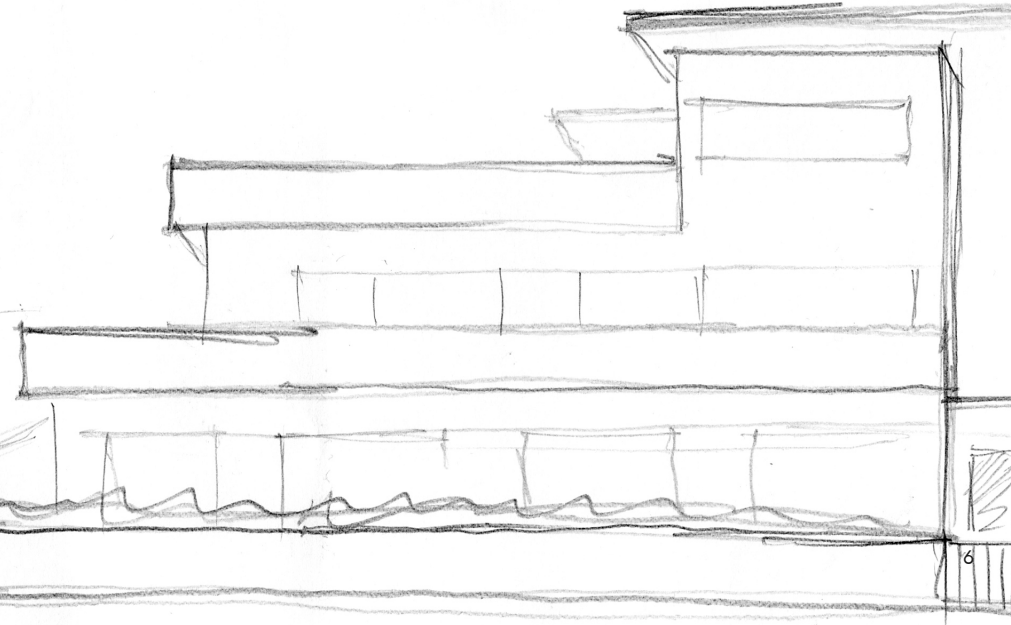
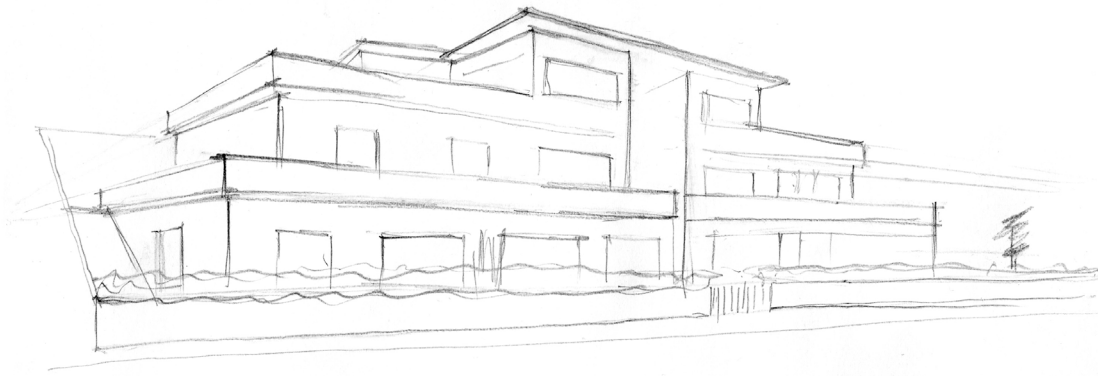

In the essence of the building lie both its integration into its surroundings,
as the intimacy of each of its dwellings.

EGUTERAN

Quality spaces

The direct and continuous communications between the interior and exterior spaces of the dwellings provide comfort, harmony, wide views, and a sense of freedom between lodgings.

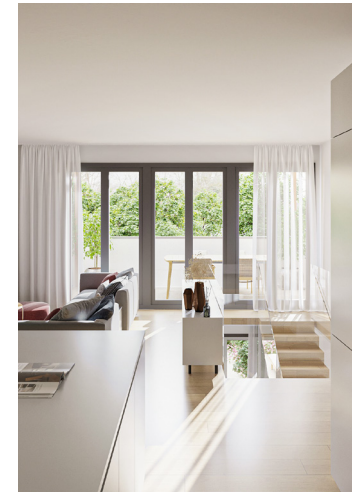







10









Well-being & Comfort

We present a building that respects its surroundings, that is equipped with ample and comfortable spaces designed to achieve maximums in both comfort and privacy.



Sustainability

The building has a high rating in energy management. It is designed to provide for the best use of the natural light, so offering the finest views, and it is fitted out with a maximum in energy efficiency regarding its lighting and air conditioning systems.



Terraces

Excellent located in a quiet, beautiful, low-density urban residential area, all the dwellings have large and private terraces, that are fitted with a high quality non-slip stoneware flooring.



Lift

The dwellings are provided with an electric lift that allows direct access from the garage to all them, with an accessible cabin, automatic and stainless steel doors.



Garage

Covered car parking with two places per home; also, a parking area for bicycles.



Comfort

The homes benefit from a high energy efficiency in air conditioning, with aero-thermal and underfloor heating system. They have individual temperature control by thermostat in every one room of each dwelling.



Thermal & Sound Insulations

The exterior carpentry will be made by double-glazed, aluminium framed, and thermo-acoustic insulation. The interior divisions of the dwellings will be made by a partitioning system with internal acoustic and thermal insulation.

Location & Surroundings

The dwellings are located in a low-density urban residential area, in a refined quarter of the city, that is landscaped and, at the same time, very well communicated.

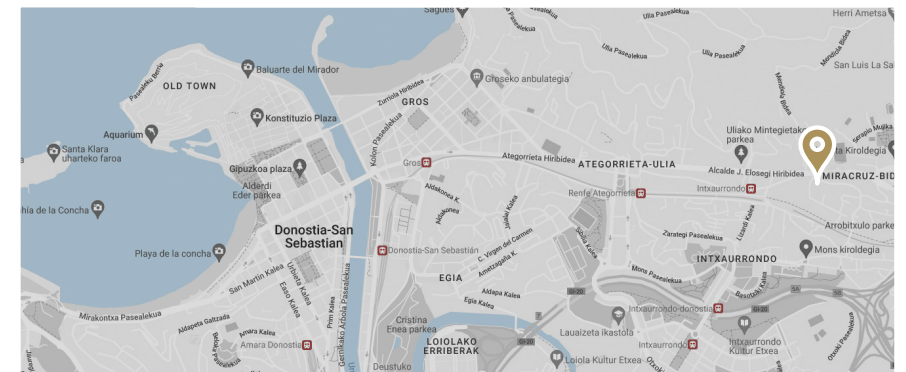

Close to Everything

The dwellings are well located, with direct and fast access to both public transports as private transits.



Bus Stops

Line 46: adjacent to the plot
Lines 13 / 14 / 27: 5 min walking



Car

Quick access to both the highway as to, by the Ategorrieta Avenue, the city centre
5 min by car



Train & Subway

Renfe and Euskotren Stations
To Renfe Station, 5 min walk
To Euskotren Station, 13 min walk



Walking to Downtown

Just a 20 min walk to enjoy all the services that the city centre offers



Sports Centres

To Bidebieta Sports Centre, 8 min walk
To Mons Sports Centre, 10 min walk



Gardens, Parks, Mountains & Beach

Eguteran is located in an area close and with quick access to the nature of Donostia / San Sebastián



Access to the Motorway

Quick, 5 minutes by car



Airports

Access to the nearest airports
Hondarribia, 19 min
Biarritz, 43 min
Bilbao, 1h 8min



Residential Area

The dwellings are located in a low density urban residential area, in a refined, quiet and, at the same time, very well communicated quarter

Distribution & Surface Areas

The arrangement of the spaces allows to achieve dwellings that are comparable in terms of surface area. We present two dwelling layouts: The two upper homes have their entire surface area distributed on a single story; In turn, the four lower ones have their surface area arranged in a double story layout; i.e., they are duplex.

Note: The declared surfaces can be minimally modified due to technical requirements

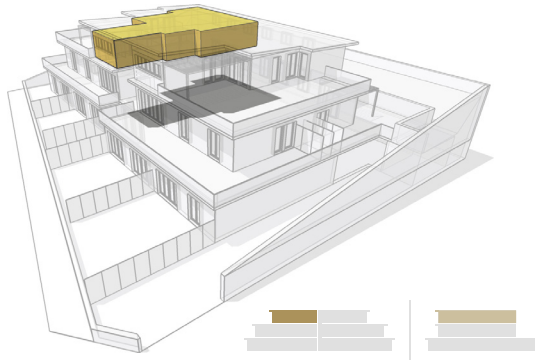

Dwelling 2A :: single story ::
128.45 m² useful interior space

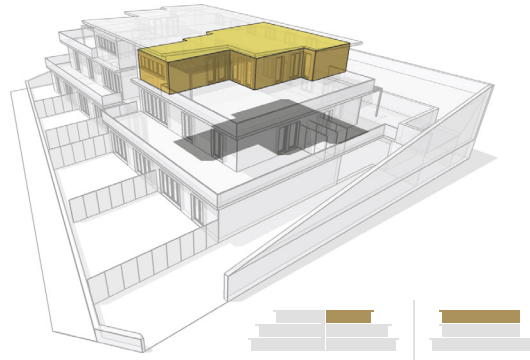

Dwelling 2B :: single story ::
128.45 m² useful interior space

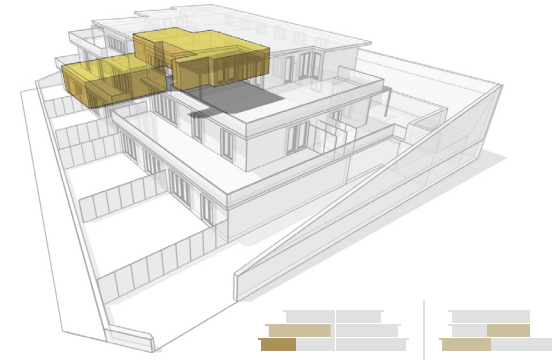

Dwelling 1D :: double story ::
184.95 m² useful interior space

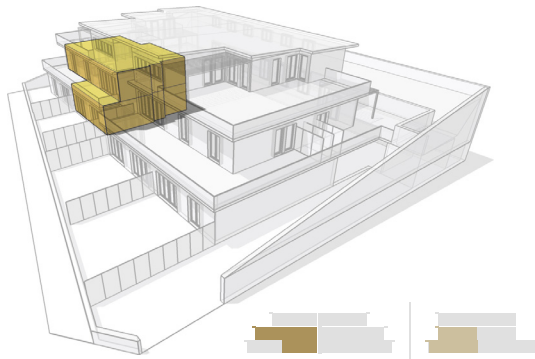

Dwelling 1A :: double story ::
147.75 m² useful interior space

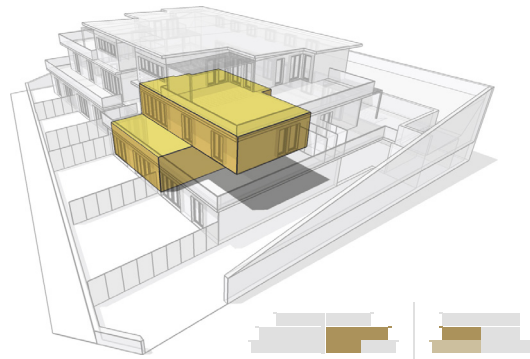

Dwelling 1B :: double story ::
159.80 m² useful interior space

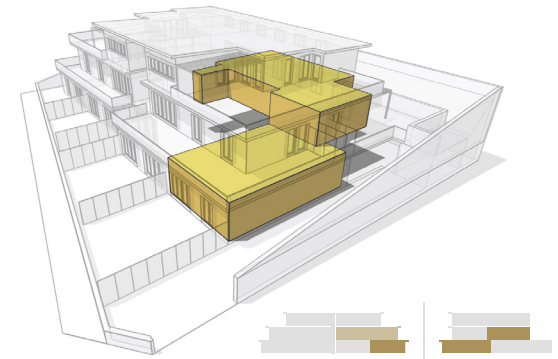

Dwelling 1C :: double story ::
181.35 m² useful interior space

Discover each dwelling in detail



18

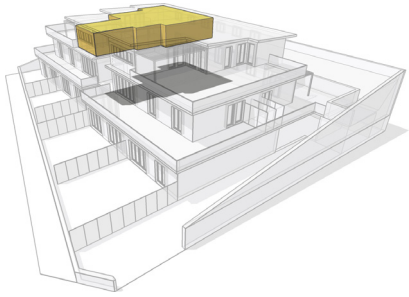

Dwelling 2A :: single story ::

3 bedrooms
2 bathrooms
63.65 m² living/dining room/kitchen
22.10 m² storage room
128.45 m² useful interior space

111.30 m² useful exterior terrace
2 covered car parking places



These plans and infographics reflect the licensed basic project, and can only be offered for information purposes since they cannot, and do not constitute, any contractual obligation, as they are subject to modifications due to technical, administrative and/or legal requirements arising from the necessary obtaining of all the mandatory permits and licences, as well as they are bounded to the design and/or construction needs derived from the development of the project and the execution of the works. Throughout the development of the project and the execution of the works, the Project and Site Management reserves the right to make any modifications it deems appropriate, always respecting the agreed level of quality. Until the building license is obtained, the useful surfaces are provisional. The domestic furnishing, gardening and urban furniture are for decorative purpose, aesthetic role only, and do not constitute any contractual obligation.

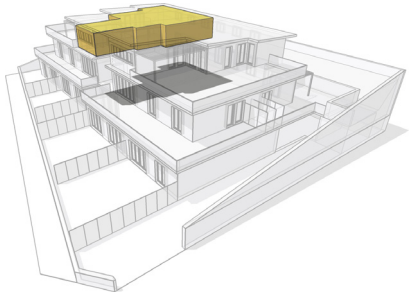

Dwelling 2A :: single story ::

3 bedrooms
 2 bathrooms
 63.65 m² living/dining room/kitchen
 22.10 m² storage room
 128.45 m² useful interior space

111.30 m² useful exterior terrace
 2 covered car parking places

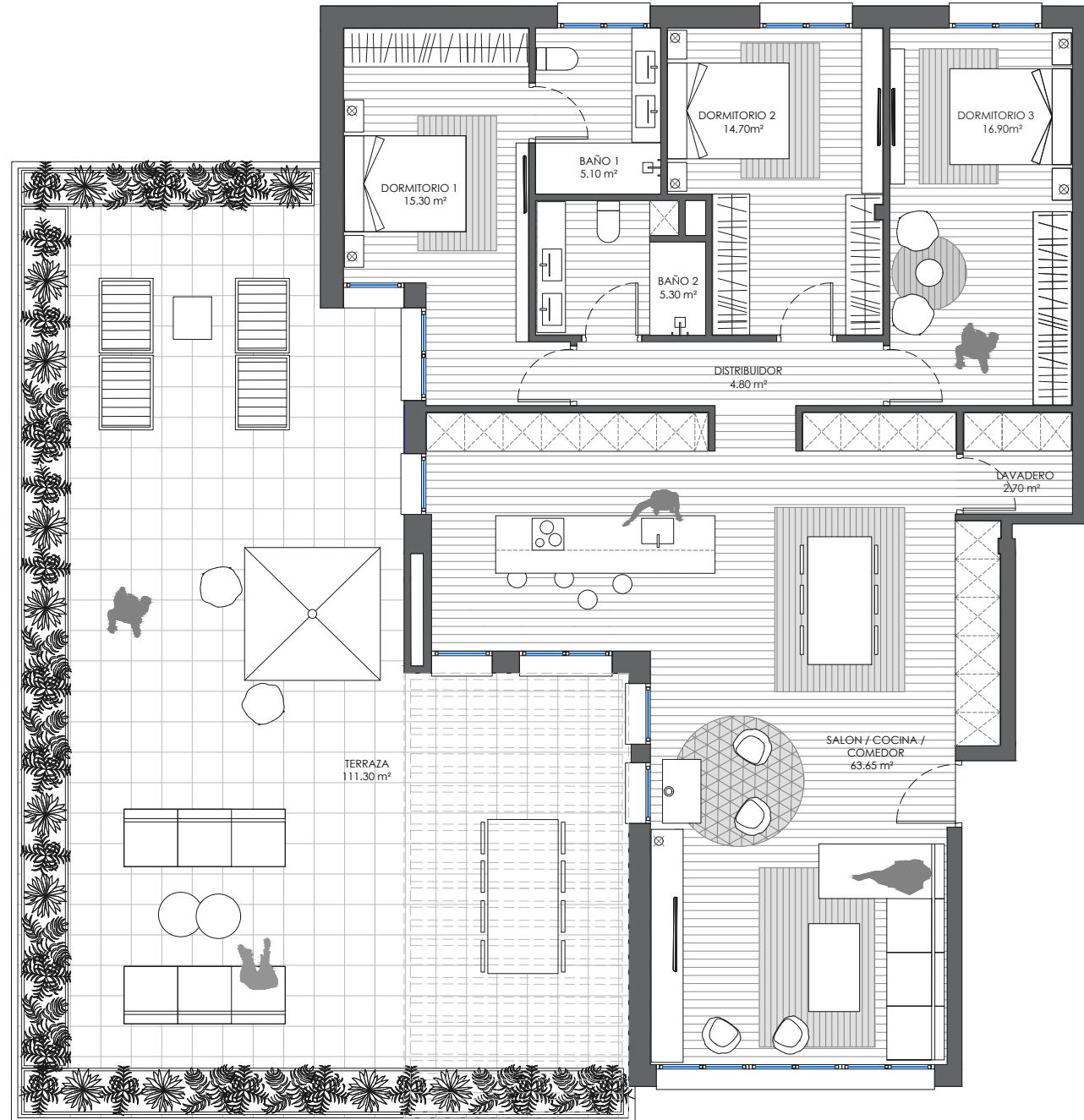

These plans and infographics reflect the licensed basic project, and can only be offered for information purposes since they cannot, and do not constitute, any contractual obligation, as they are subject to modifications due to technical, administrative and/or legal requirements arising from the necessary obtaining of all the mandatory permits and licences, as well as they are bounded to the design and/or construction needs derived from the development of the project and the execution of the works. Throughout the development of the project and the execution of the works, the Project and Site Management reserves the right to make any modifications it deems appropriate, always respecting the agreed level of quality. Until the building license is obtained, the useful surfaces are provisional. The domestic furnishing, gardening and urban furniture are for decorative purpose, aesthetic role only, and do not constitute any contractual obligation.

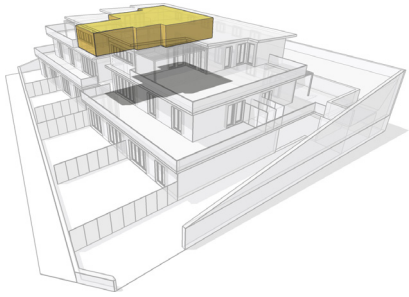

Dwelling 2A :: single story ::

3 bedrooms
 2 bathrooms
 63.65 m² living/dining room/kitchen
 22.10 m² storage room
 128.45 m² useful interior space

111.30 m² useful exterior terrace
 2 covered car parking places



These plans and infographics reflect the licensed basic project, and can only be offered for information purposes since they cannot, and do not constitute, any contractual obligation, as they are subject to modifications due to technical, administrative and/or legal requirements arising from the necessary obtaining of all the mandatory permits and licences, as well as they are bounded to the design and/or construction needs derived from the development of the project and the execution of the works. Throughout the development of the project and the execution of the works, the Project and Site Management reserves the right to make any modifications it deems appropriate, always respecting the agreed level of quality. Until the building license is obtained, the useful surfaces are provisional. The domestic furnishing, gardening and urban furniture are for decorative purpose, aesthetic role only, and do not constitute any contractual obligation.



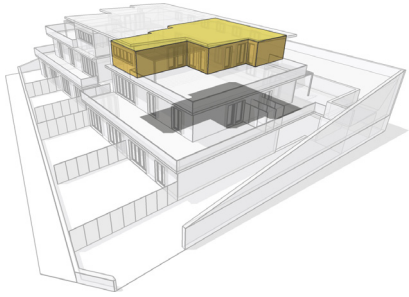

Dwelling 2B :: single story ::

3 bedrooms
2 bathrooms
63.65 m² living/dining room/kitchen
22.10 m² storage room
128.45 m² useful interior space

111.30 m² useful exterior terrace
2 covered car parking places



These plans and infographics reflect the licensed basic project, and can only be offered for information purposes since they cannot, and do not constitute, any contractual obligation, as they are subject to modifications due to technical, administrative and/or legal requirements arising from the necessary obtaining of all the mandatory permits and licences, as well as they are bounded to the design and/or construction needs derived from the development of the project and the execution of the works. Throughout the development of the project and the execution of the works, the Project and Site Management reserves the right to make any modifications it deems appropriate, always respecting the agreed level of quality. Until the building license is obtained, the useful surfaces are provisional. The domestic furnishing, gardening and urban furniture are for decorative purpose, aesthetic role only, and do not constitute any contractual obligation.

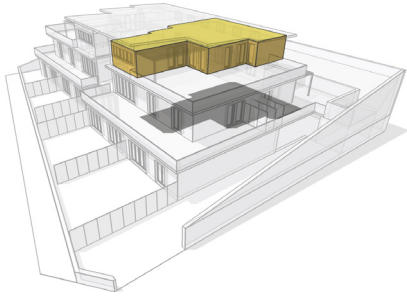

Dwelling 2B :: single story ::

3 bedrooms
 2 bathrooms
 63.65 m² living/dining room/kitchen
 22.10 m² storage room
 128.45 m² useful interior space
 111.30 m² useful exterior terrace
 2 covered car parking places

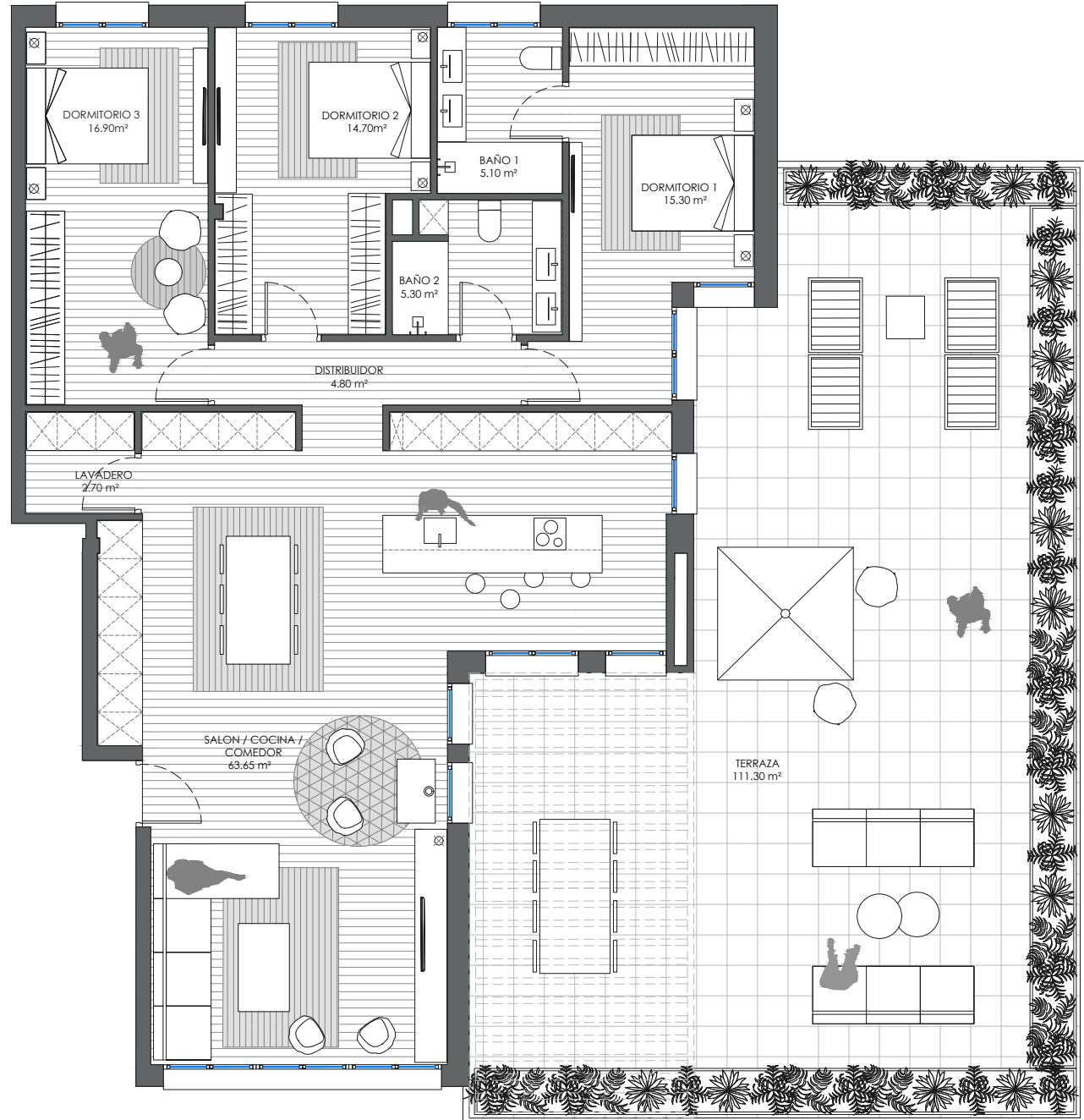

These plans and infographics reflect the licensed basic project, and can only be offered for information purposes since they cannot, and do not constitute, any contractual obligation, as they are subject to modifications due to technical, administrative and/or legal requirements arising from the necessary obtaining of all the mandatory permits and licences, as well as they are bounded to the design and/or construction needs derived from the development of the project and the execution of the works. Throughout the development of the project and the execution of the works, the Project and Site Management reserves the right to make any modifications it deems appropriate, always respecting the agreed level of quality. Until the building license is obtained, the useful surfaces are provisional. The domestic furnishing, gardening and urban furniture are for decorative purpose, aesthetic role only, and do not constitute any contractual obligation.

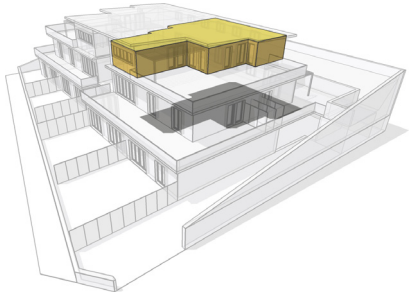

Dwelling 2B :: single story ::

3 bedrooms
 2 bathrooms
 63.65 m² living/dining room/kitchen
 22.10 m² storage room
 128.45 m² useful interior space
 111.30 m² useful exterior terrace
 2 covered car parking places



These plans and infographics reflect the licensed basic project, and can only be offered for information purposes since they cannot, and do not constitute, any contractual obligation, as they are subject to modifications due to technical, administrative and/or legal requirements arising from the necessary obtaining of all the mandatory permits and licences, as well as they are bounded to the design and/or construction needs derived from the development of the project and the execution of the works. Throughout the development of the project and the execution of the works, the Project and Site Management reserves the right to make any modifications it deems appropriate, always respecting the agreed level of quality. Until the building license is obtained, the useful surfaces are provisional. The domestic furnishing, gardening and urban furniture are for decorative purpose, aesthetic role only, and do not constitute any contractual obligation.

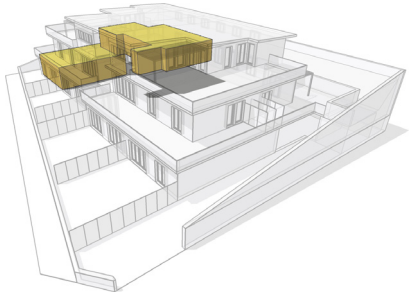

Dwelling 1D :: double story ::

3 bedrooms
 3 bathrooms
 49.30 m² living/dining room/kitchen
 58.10 m² lounge
 5.55 m² storeroom
 184.95 m² useful interior space

222.30 m² useful exterior terrace
 2 covered car parking places

Floor 1

Floor 0

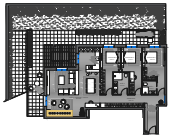

These plans and infographics reflect the licensed basic project, and can only be offered for information purposes since they cannot, and do not constitute, any contractual obligation, as they are subject to modifications due to technical, administrative and/or legal requirements arising from the necessary obtaining of all the mandatory permits and licences, as well as they are bounded to the design and/or construction needs derived from the development of the project and the execution of the works. Throughout the development of the project and the execution of the works, the Project and Site Management reserves the right to make any modifications it deems appropriate, always respecting the agreed level of quality. Until the building license is obtained, the useful surfaces are provisional. The domestic furnishing, gardening and urban furniture are for decorative purpose, aesthetic role only, and do not constitute any contractual obligation.

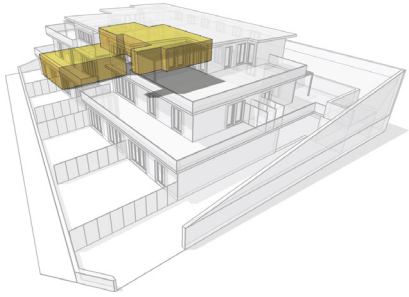

Dwelling 1D :: double story ::

3 bedrooms
 3 bathrooms
 49.30 m² living/dining room/kitchen
 58.10 m² lounge
 5.55 m² storeroom
 184.95 m² useful interior space

222.30 m² useful exterior terrace
 2 covered car parking places

Floor 1

Floor 0

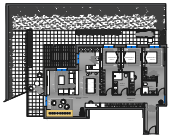

0 0.5 1 2 m

These plans and infographics reflect the licensed basic project, and can only be offered for information purposes since they cannot, and do not constitute, any contractual obligation, as they are subject to modifications due to technical, administrative and/or legal requirements arising from the necessary obtaining of all the mandatory permits and licences, as well as they are bounded to the design and/or construction needs derived from the development of the project and the execution of the works. Throughout the development of the project and the execution of the works, the Project and Site Management reserves the right to make any modifications it deems appropriate, always respecting the agreed level of quality. Until the building license is obtained, the useful surfaces are provisional. The domestic furnishing, gardening and urban furniture are for decorative purpose, aesthetic role only, and do not constitute any contractual obligation.

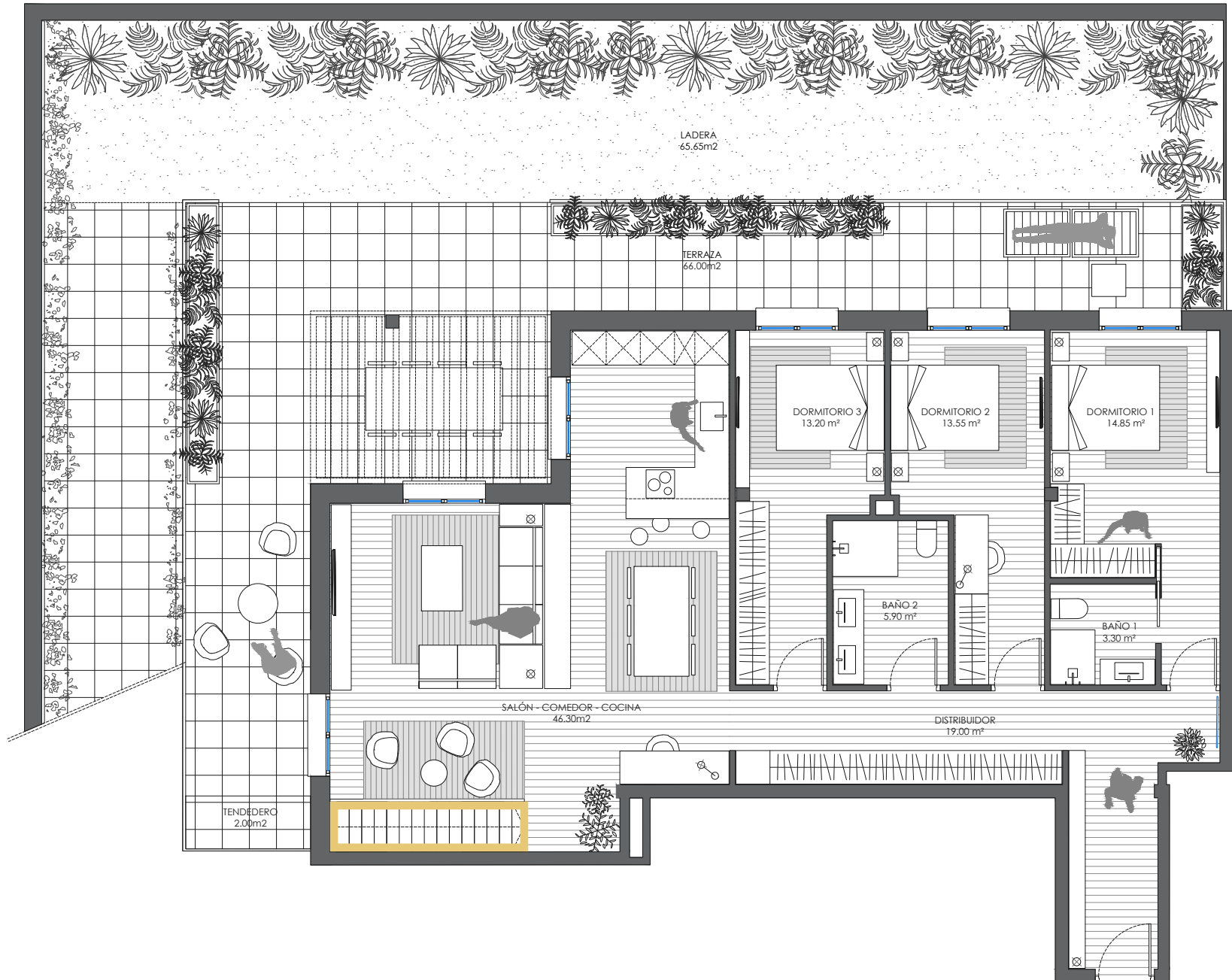

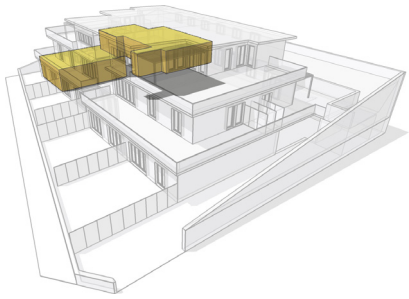

Dwelling 1D :: double story ::

3 bedrooms
 3 bathrooms
 49.30 m² living/dining room/kitchen
 58.10 m² lounge
 5.55 m² storeroom
 184.95 m² useful interior space

222.30 m² useful exterior terrace
 2 covered car parking places

Floor 1

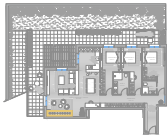

Floor 0



0 0.5 1 2 m

These plans and infographics reflect the licensed basic project, and can only be offered for information purposes since they cannot, and do not constitute, any contractual obligation, as they are subject to modifications due to technical, administrative and/or legal requirements arising from the necessary obtaining of all the mandatory permits and licences, as well as they are bounded to the design and/or construction needs derived from the development of the project and the execution of the works. Throughout the development of the project and the execution of the works, the Project and Site Management reserves the right to make any modifications it deems appropriate, always respecting the agreed level of quality. Until the building license is obtained, the useful surfaces are provisional. The domestic furnishing, gardening and urban furniture are for decorative purpose, aesthetic role only, and do not constitute any contractual obligation.

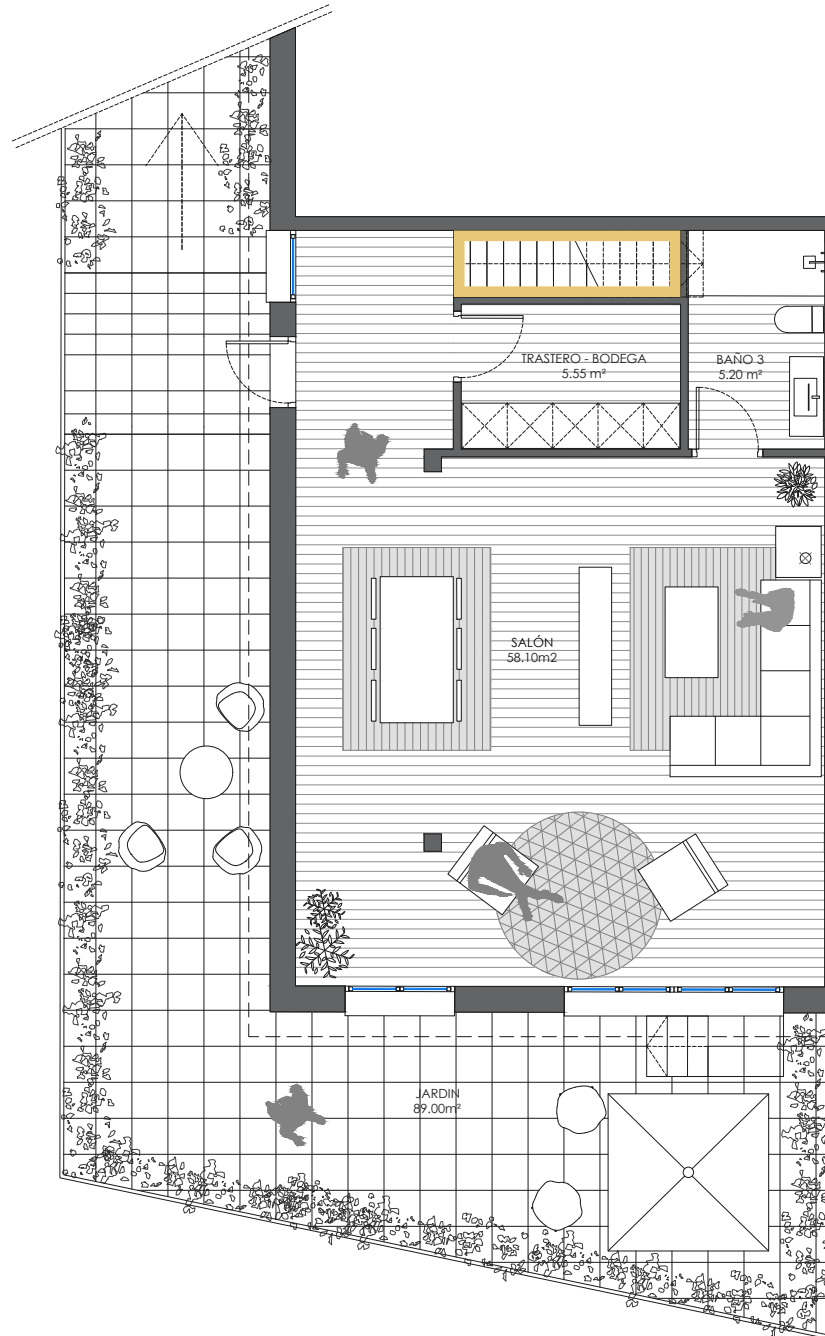

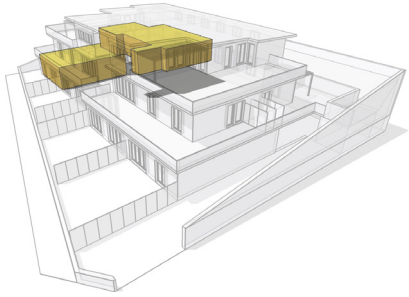

Dwelling 1D :: double story ::

3 bedrooms
 3 bathrooms
 49.30 m² living/dining room/kitchen
 58.10 m² lounge
 5.55 m² storeroom
 184.95 m² useful interior space

222.30 m² useful exterior terrace
 2 covered car parking places

Floor 1

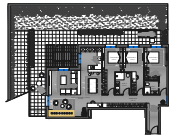

Floor 0



These plans and infographics reflect the licensed basic project, and can only be offered for information purposes since they cannot, and do not constitute, any contractual obligation, as they are subject to modifications due to technical, administrative and/or legal requirements arising from the necessary obtaining of all the mandatory permits and licences, as well as they are bounded to the design and/or construction needs derived from the development of the project and the execution of the works. Throughout the development of the project and the execution of the works, the Project and Site Management reserves the right to make any modifications it deems appropriate, always respecting the agreed level of quality. Until the building license is obtained, the useful surfaces are provisional. The domestic furnishing, gardening and urban furniture are for decorative purpose, aesthetic role only, and do not constitute any contractual obligation.

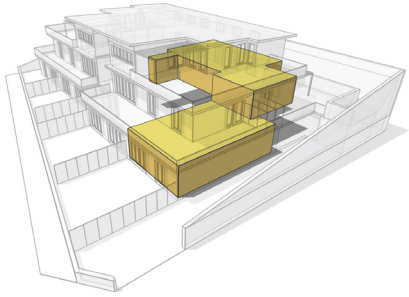

Dwelling 1C :: double story ::

3 bedrooms
 3 bathrooms
 46.05 m² living/dining room/kitchen
 56.15 m² lounge
 4.15 m² storeroom
 181.35 m² useful interior space

218.55 m² useful exterior terrace
 2 covered car parking places

Floor 1

Floor 0

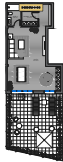
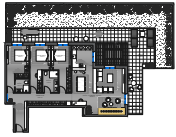

These plans and infographics reflect the licensed basic project, and can only be offered for information purposes since they cannot, and do not constitute, any contractual obligation, as they are subject to modifications due to technical, administrative and/or legal requirements arising from the necessary obtaining of all the mandatory permits and licences, as well as they are bounded to the design and/or construction needs derived from the development of the project and the execution of the works. Throughout the development of the project and the execution of the works, the Project and Site Management reserves the right to make any modifications it deems appropriate, always respecting the agreed level of quality. Until the building license is obtained, the useful surfaces are provisional. The domestic furnishing, gardening and urban furniture are for decorative purpose, aesthetic role only, and do not constitute any contractual obligation.

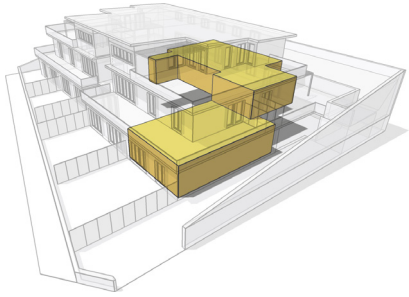

Dwelling 1C :: double story ::

- 3 bedrooms
- 3 bathrooms
- 46.05 m² living/dining room/kitchen
- 56.15 m² lounge
- 4.15 m² storeroom
- 181.35 m² useful interior space
- 218.55 m² useful exterior terrace
- 2 covered car parking places

Floor 1

Floor 0

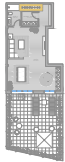
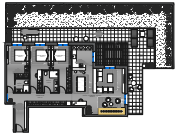

0 0.5 1 2 m

These plans and infographics reflect the licensed basic project, and can only be offered for information purposes since they cannot, and do not constitute, any contractual obligation, as they are subject to modifications due to technical, administrative and/or legal requirements arising from the necessary obtaining of all the mandatory permits and licences, as well as they are bounded to the design and/or construction needs derived from the development of the project and the execution of the works. Throughout the development of the project and the execution of the works, the Project and Site Management reserves the right to make any modifications it deems appropriate, always respecting the agreed level of quality. Until the building license is obtained, the useful surfaces are provisional. The domestic furnishing, gardening and urban furniture are for decorative purpose, aesthetic role only, and do not constitute any contractual obligation.

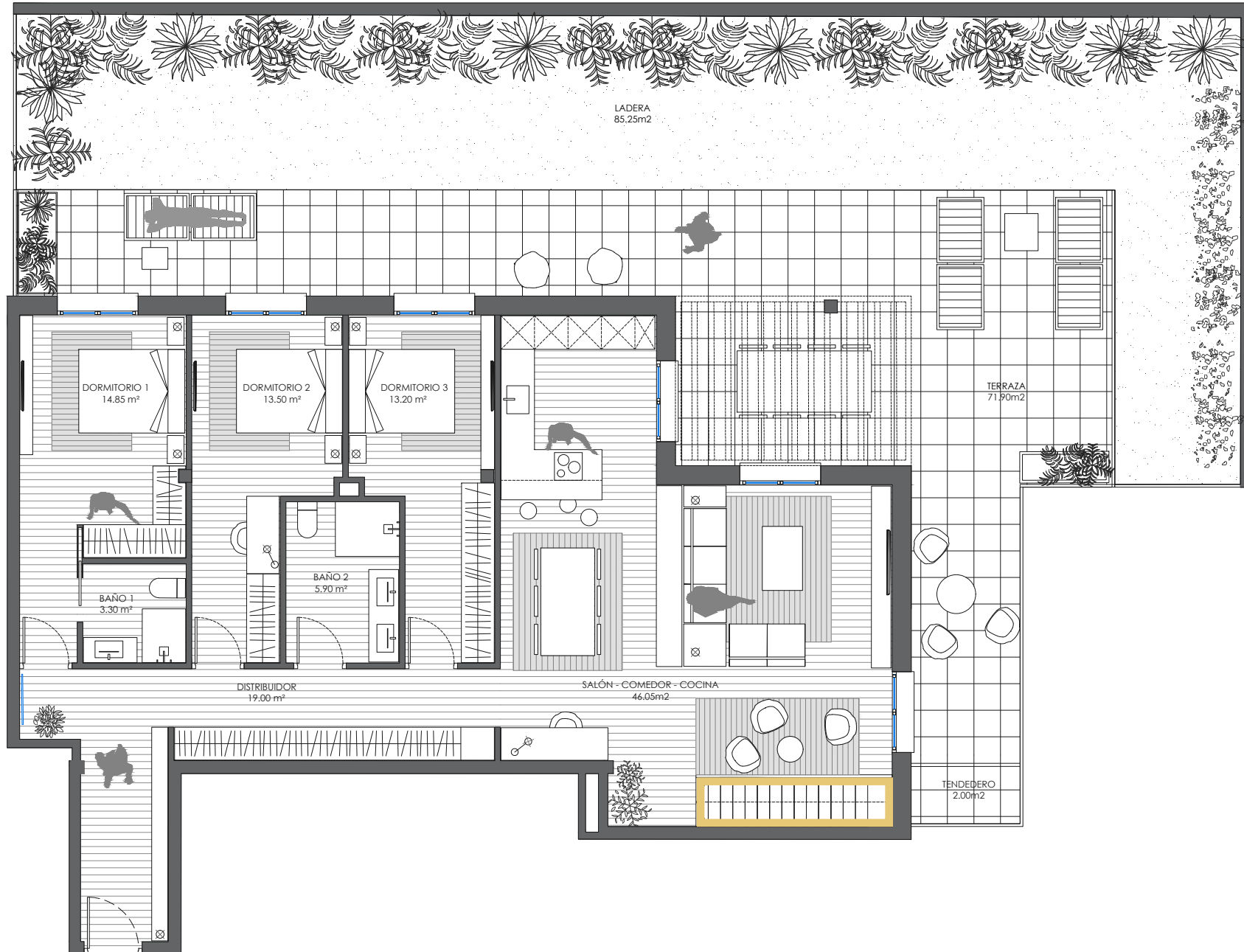

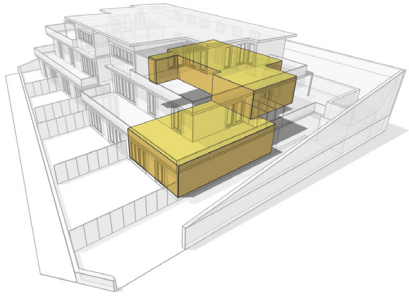

Dwelling 1C :: double story ::

3 bedrooms
 3 bathrooms
 46.05 m² living/dining room/kitchen
 56.15 m² lounge
 4.15 m² storeroom
 181.35 m² useful interior space

218.55 m² useful exterior terrace
 2 covered car parking places

Floor 1

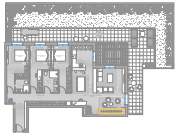

Floor 0

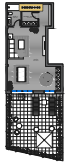

These plans and infographics reflect the licensed basic project, and can only be offered for information purposes since they cannot, and do not constitute, any contractual obligation, as they are subject to modifications due to technical, administrative and/or legal requirements arising from the necessary obtaining of all the mandatory permits and licences, as well as they are bounded to the design and/or construction needs derived from the development of the project and the execution of the works. Throughout the development of the project and the execution of the works, the Project and Site Management reserves the right to make any modifications it deems appropriate, always respecting the agreed level of quality. Until the building license is obtained, the useful surfaces are provisional. The domestic furnishing, gardening and urban furniture are for decorative purpose, aesthetic role only, and do not constitute any contractual obligation.

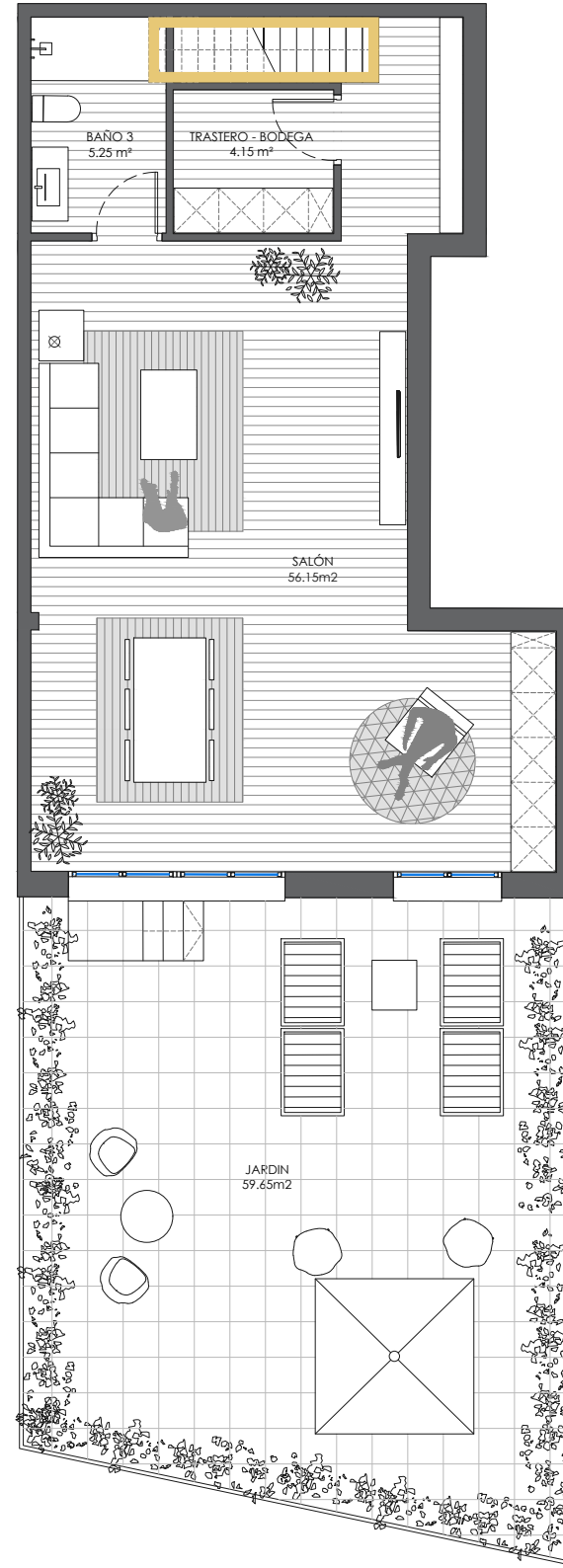

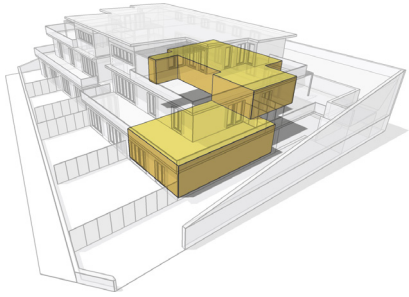

Dwelling 1C :: double story ::

3 bedrooms
 3 bathrooms
 46.05 m² living/dining room/kitchen
 56.15 m² lounge
 4.15 m² storeroom
 181.35 m² useful interior space

218.55 m² useful exterior terrace
 2 covered car parking places

Floor 1

Floor 0

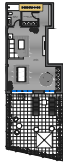
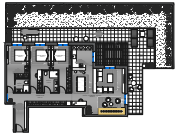

These plans and infographics reflect the licensed basic project, and can only be offered for information purposes since they cannot, and do not constitute, any contractual obligation, as they are subject to modifications due to technical, administrative and/or legal requirements arising from the necessary obtaining of all the mandatory permits and licences, as well as they are bounded to the design and/or construction needs derived from the development of the project and the execution of the works. Throughout the development of the project and the execution of the works, the Project and Site Management reserves the right to make any modifications it deems appropriate, always respecting the agreed level of quality. Until the building license is obtained, the useful surfaces are provisional. The domestic furnishing, gardening and urban furniture are for decorative purpose, aesthetic role only, and do not constitute any contractual obligation.



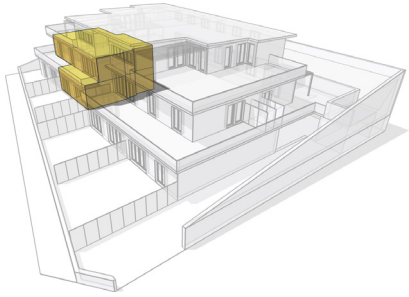

Dwelling 1A .: double story .:

3 bedrooms
 3 bathrooms
 44.30 m² living/dining room/kitchen
 44.15 m² lounge
 5.50 m² storeroom
 147.75 m² useful interior space

96.05 m² useful exterior terrace
 2 covered car parking places

Floor 1



Floor 0



These plans and infographics reflect the licensed basic project, and can only be offered for information purposes since they cannot, and do not constitute, any contractual obligation, as they are subject to modifications due to technical, administrative and/or legal requirements arising from the necessary obtaining of all the mandatory permits and licences, as well as they are bounded to the design and/or construction needs derived from the development of the project and the execution of the works. Throughout the development of the project and the execution of the works, the Project and Site Management reserves the right to make any modifications it deems appropriate, always respecting the agreed level of quality. Until the building license is obtained, the useful surfaces are provisional. The domestic furnishing, gardening and urban furniture are for decorative purpose, aesthetic role only, and do not constitute any contractual obligation.

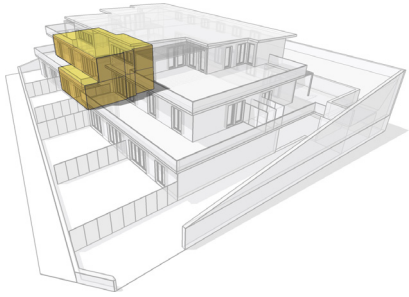

Dwelling 1A :: double story ::

3 bedrooms
 3 bathrooms
 44.30 m² living/dining room/kitchen
 44.15 m² lounge
 5.50 m² storeroom
 147.75 m² useful interior space

96.05 m² useful exterior terrace
 2 covered car parking places

Floor 1



Floor 0



These plans and infographics reflect the licensed basic project, and can only be offered for information purposes since they cannot, and do not constitute, any contractual obligation, as they are subject to modifications due to technical, administrative and/or legal requirements arising from the necessary obtaining of all the mandatory permits and licences, as well as they are bounded to the design and/or construction needs derived from the development of the project and the execution of the works. Throughout the development of the project and the execution of the works, the Project and Site Management reserves the right to make any modifications it deems appropriate, always respecting the agreed level of quality. Until the building license is obtained, the useful surfaces are provisional. The domestic furnishing, gardening and urban furniture are for decorative purpose, aesthetic role only, and do not constitute any contractual obligation.

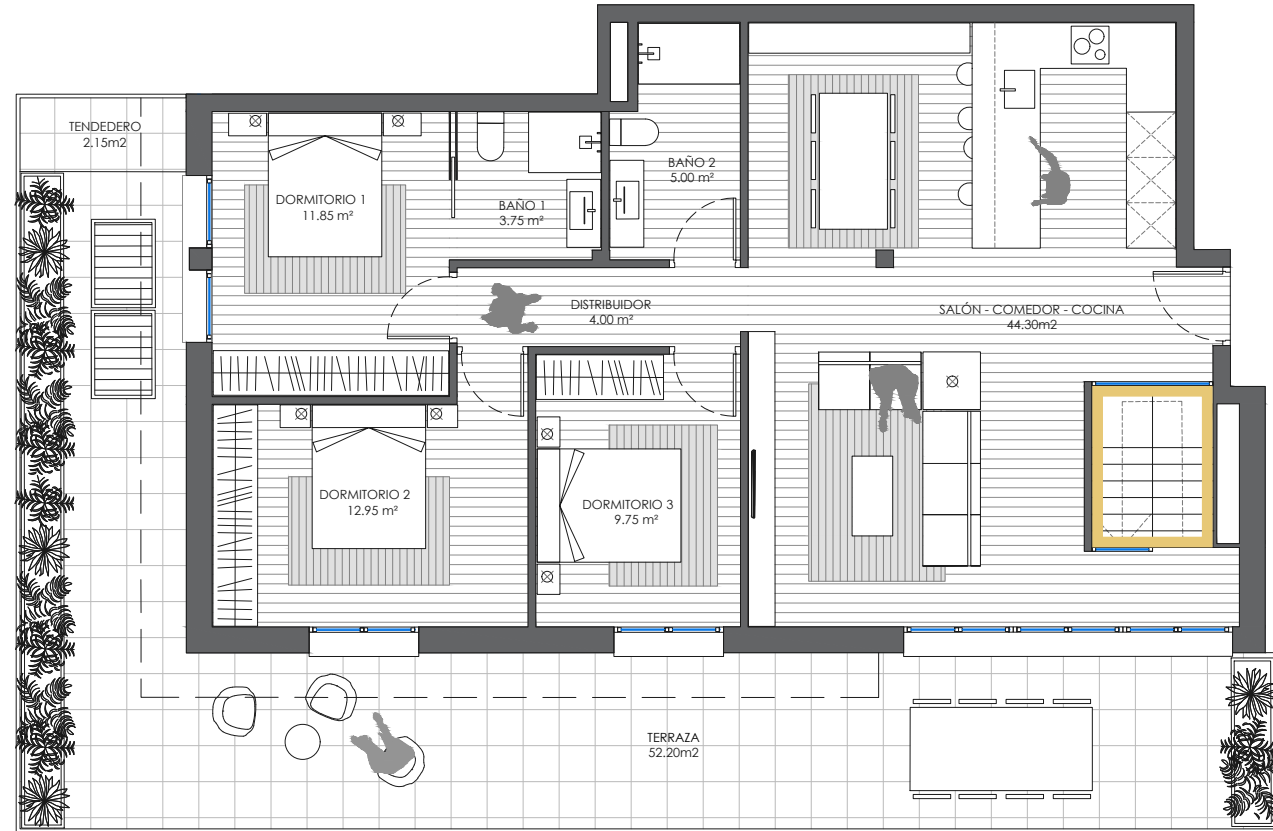

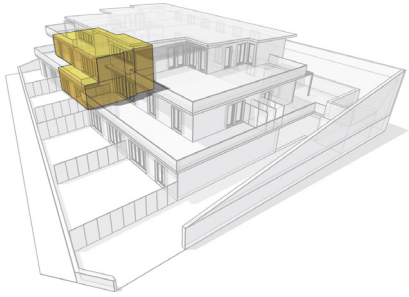

Dwelling 1A .: double story .:

3 bedrooms
 3 bathrooms
 44.30 m² living/dining room/kitchen
 44.15 m² lounge
 5.50 m² storeroom
 147.75 m² useful interior space

96.05 m² useful exterior terrace
 2 covered car parking places

Floor 1



Floor 0



These plans and infographics reflect the licensed basic project, and can only be offered for information purposes since they cannot, and do not constitute, any contractual obligation, as they are subject to modifications due to technical, administrative and/or legal requirements arising from the necessary obtaining of all the mandatory permits and licences, as well as they are bounded to the design and/or construction needs derived from the development of the project and the execution of the works. Throughout the development of the project and the execution of the works, the Project and Site Management reserves the right to make any modifications it deems appropriate, always respecting the agreed level of quality. Until the building license is obtained, the useful surfaces are provisional. The domestic furnishing, gardening and urban furniture are for decorative purpose, aesthetic role only, and do not constitute any contractual obligation.

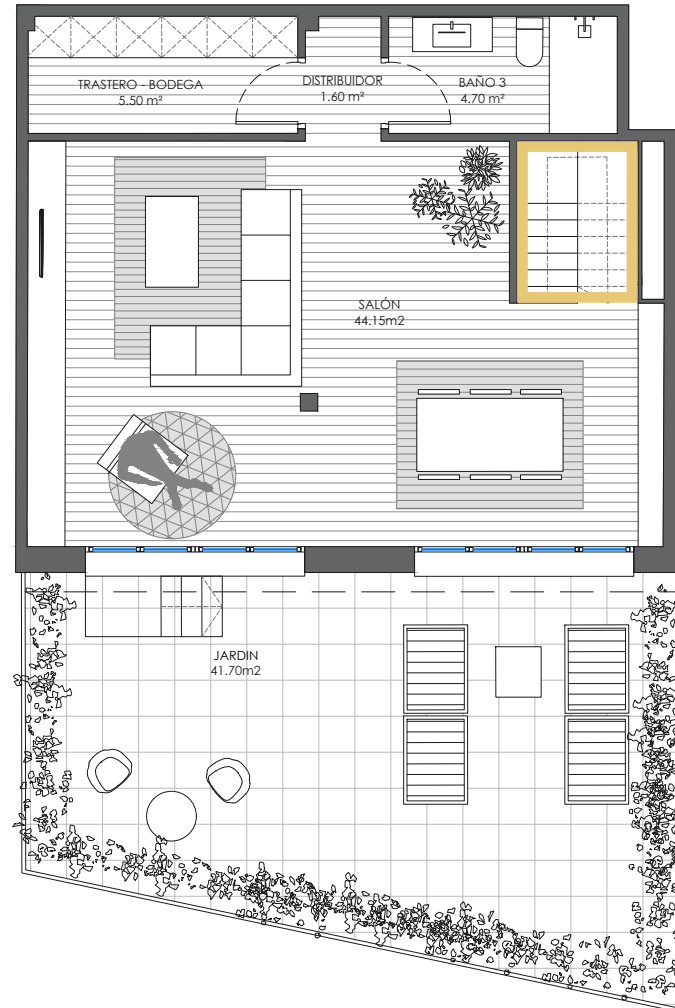

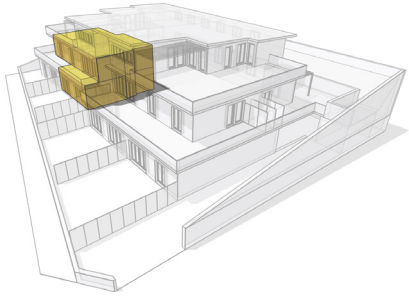

Dwelling 1A :: double story ::

3 bedrooms
 3 bathrooms
 44.30 m² living/dining room/kitchen
 44.15 m² lounge
 5.50 m² storeroom
 147.75 m² useful interior space

96.05 m² useful exterior terrace
 2 covered car parking places

Floor 1



Floor 0



These plans and infographics reflect the licensed basic project, and can only be offered for information purposes since they cannot, and do not constitute, any contractual obligation, as they are subject to modifications due to technical, administrative and/or legal requirements arising from the necessary obtaining of all the mandatory permits and licences, as well as they are bounded to the design and/or construction needs derived from the development of the project and the execution of the works. Throughout the development of the project and the execution of the works, the Project and Site Management reserves the right to make any modifications it deems appropriate, always respecting the agreed level of quality. Until the building license is obtained, the useful surfaces are provisional. The domestic furnishing, gardening and urban furniture are for decorative purpose, aesthetic role only, and do not constitute any contractual obligation.



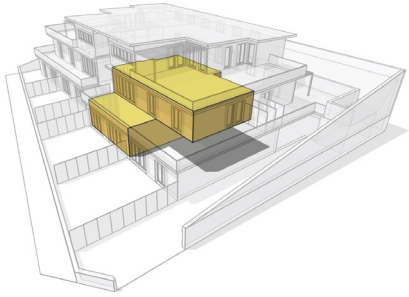

Dwelling 1B .: double story .:

3 bedrooms
 3 bathrooms
 44.50 m² living/dining room/kitchen
 56.20 m² lounge
 5.50 m² storeroom
 159.80 m² useful interior space

132.20 m² useful exterior terrace
 2 covered car parking places

Floor 1



Floor 0



These plans and infographics reflect the licensed basic project, and can only be offered for information purposes since they cannot, and do not constitute, any contractual obligation, as they are subject to modifications due to technical, administrative and/or legal requirements arising from the necessary obtaining of all the mandatory permits and licences, as well as they are bounded to the design and/or construction needs derived from the development of the project and the execution of the works. Throughout the development of the project and the execution of the works, the Project and Site Management reserves the right to make any modifications it deems appropriate, always respecting the agreed level of quality. Until the building license is obtained, the useful surfaces are provisional. The domestic furnishing, gardening and urban furniture are for decorative purpose, aesthetic role only, and do not constitute any contractual obligation.

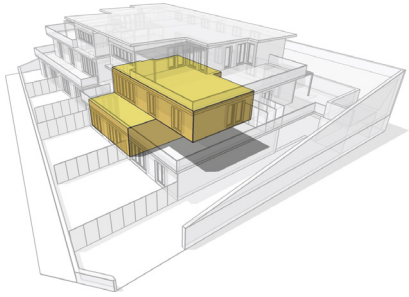

Dwelling 1B .: double story .:

3 bedrooms
 3 bathrooms
 44.50 m² living/dining room/kitchen
 56.20 m² lounge
 5.50 m² storeroom
 159.80 m² useful interior space

132.20 m² useful exterior terrace
 2 covered car parking places

Floor 1

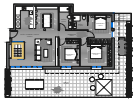

Floor 0



These plans and infographics reflect the licensed basic project, and can only be offered for information purposes since they cannot, and do not constitute, any contractual obligation, as they are subject to modifications due to technical, administrative and/or legal requirements arising from the necessary obtaining of all the mandatory permits and licences, as well as they are bounded to the design and/or construction needs derived from the development of the project and the execution of the works. Throughout the development of the project and the execution of the works, the Project and Site Management reserves the right to make any modifications it deems appropriate, always respecting the agreed level of quality. Until the building license is obtained, the useful surfaces are provisional. The domestic furnishing, gardening and urban furniture are for decorative purpose, aesthetic role only, and do not constitute any contractual obligation.

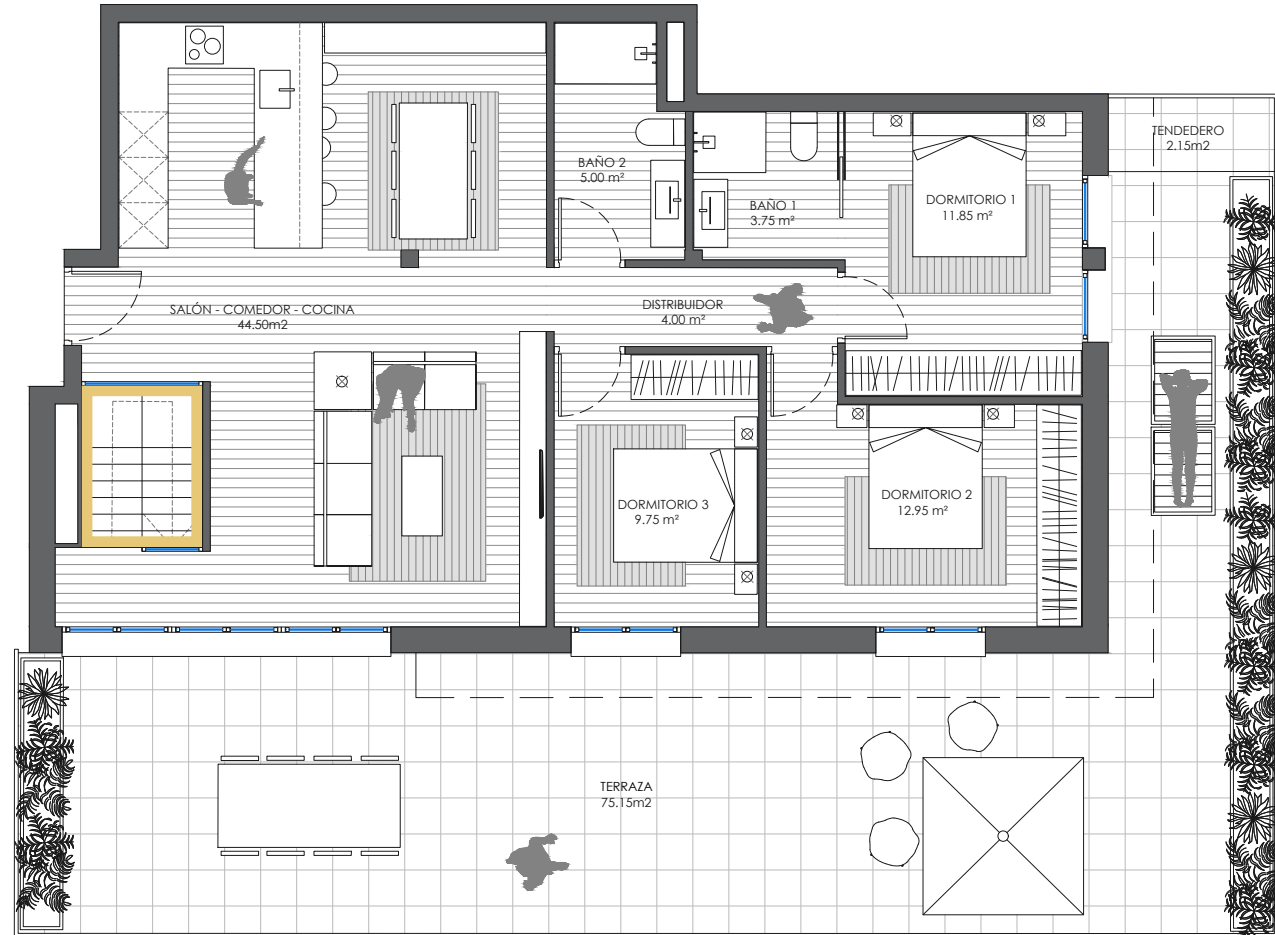

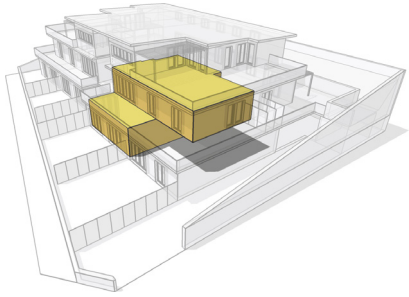

Dwelling 1B .: double story .:

3 bedrooms
 3 bathrooms
 44.50 m² living/dining room/kitchen
 56.20 m² lounge
 5.50 m² storeroom
 159.80 m² useful interior space

132.20 m² useful exterior terrace
 2 covered car parking places

Floor 1



Floor 0



0 0.5 1 2 m

These plans and infographics reflect the licensed basic project, and can only be offered for information purposes since they cannot, and do not constitute, any contractual obligation, as they are subject to modifications due to technical, administrative and/or legal requirements arising from the necessary obtaining of all the mandatory permits and licences, as well as they are bounded to the design and/or construction needs derived from the development of the project and the execution of the works. Throughout the development of the project and the execution of the works, the Project and Site Management reserves the right to make any modifications it deems appropriate, always respecting the agreed level of quality. Until the building license is obtained, the useful surfaces are provisional. The domestic furnishing, gardening and urban furniture are for decorative purpose, aesthetic role only, and do not constitute any contractual obligation.

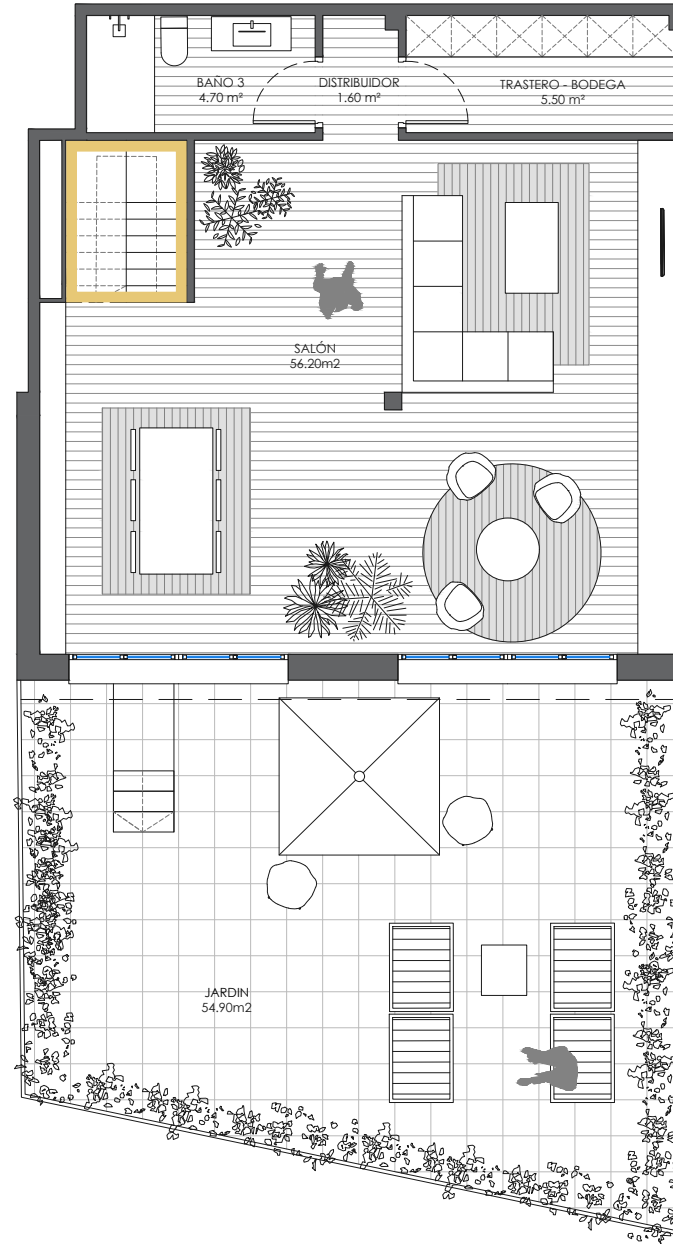

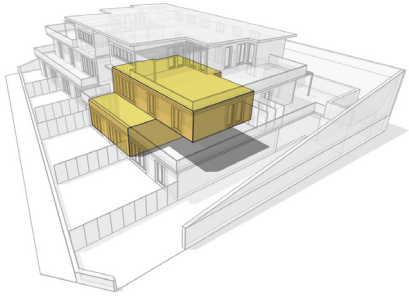

Dwelling 1B .: double story .:

3 bedrooms
 3 bathrooms
 44.50 m² living/dining room/kitchen
 56.20 m² lounge
 5.50 m² storeroom
 159.80 m² useful interior space

132.20 m² useful exterior terrace
 2 covered car parking places

Floor 1

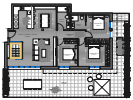

Floor 0



These plans and infographics reflect the licensed basic project, and can only be offered for information purposes since they cannot, and do not constitute, any contractual obligation, as they are subject to modifications due to technical, administrative and/or legal requirements arising from the necessary obtaining of all the mandatory permits and licences, as well as they are bounded to the design and/or construction needs derived from the development of the project and the execution of the works. Throughout the development of the project and the execution of the works, the Project and Site Management reserves the right to make any modifications it deems appropriate, always respecting the agreed level of quality. Until the building license is obtained, the useful surfaces are provisional. The domestic furnishing, gardening and urban furniture are for decorative purpose, aesthetic role only, and do not constitute any contractual obligation.



EGUTERAN

+ info: eguteran.com